

0.3 Second Peak Spectral Acceleration Map PNSN
 ShakeMap: 18.7 km (11.6 mi) NE from Victoria, BC
 Sep 26, 2024 11:05:20 UTC M4.0 N48.58 W123.25 Depth: 52.1km ID:uw62050041

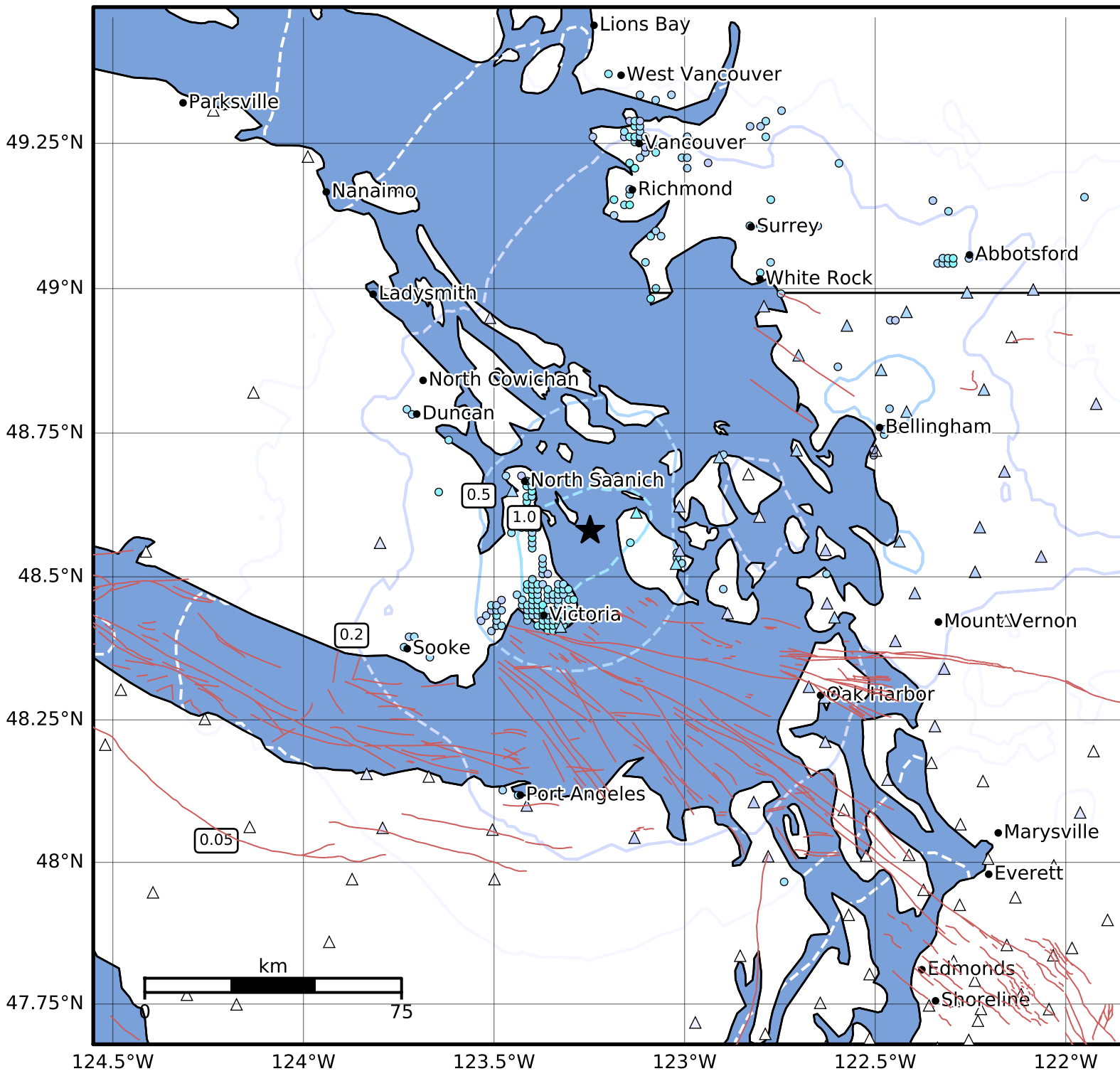

SA(0.3) (%g)	0.1	0.2	0.5	1	2	5	10	20	50	100	200
--------------	-----	-----	-----	---	---	---	----	----	----	-----	-----

Scale based on Worden et al. (2012)

Version 4: Processed 2024-09-26T18:04:27Z

△ Seismic Instrument ○ Reported Intensity

★ Epicenter