

Peak Ground Velocity Map PNSN
 ShakeMap: 8.2 km (5.1 mi) SSW from Fall City, WA
 Mar 07, 2024 01:48:35 UTC M3.1 N47.49 W121.91 Depth: 12.0km ID:uw61988126

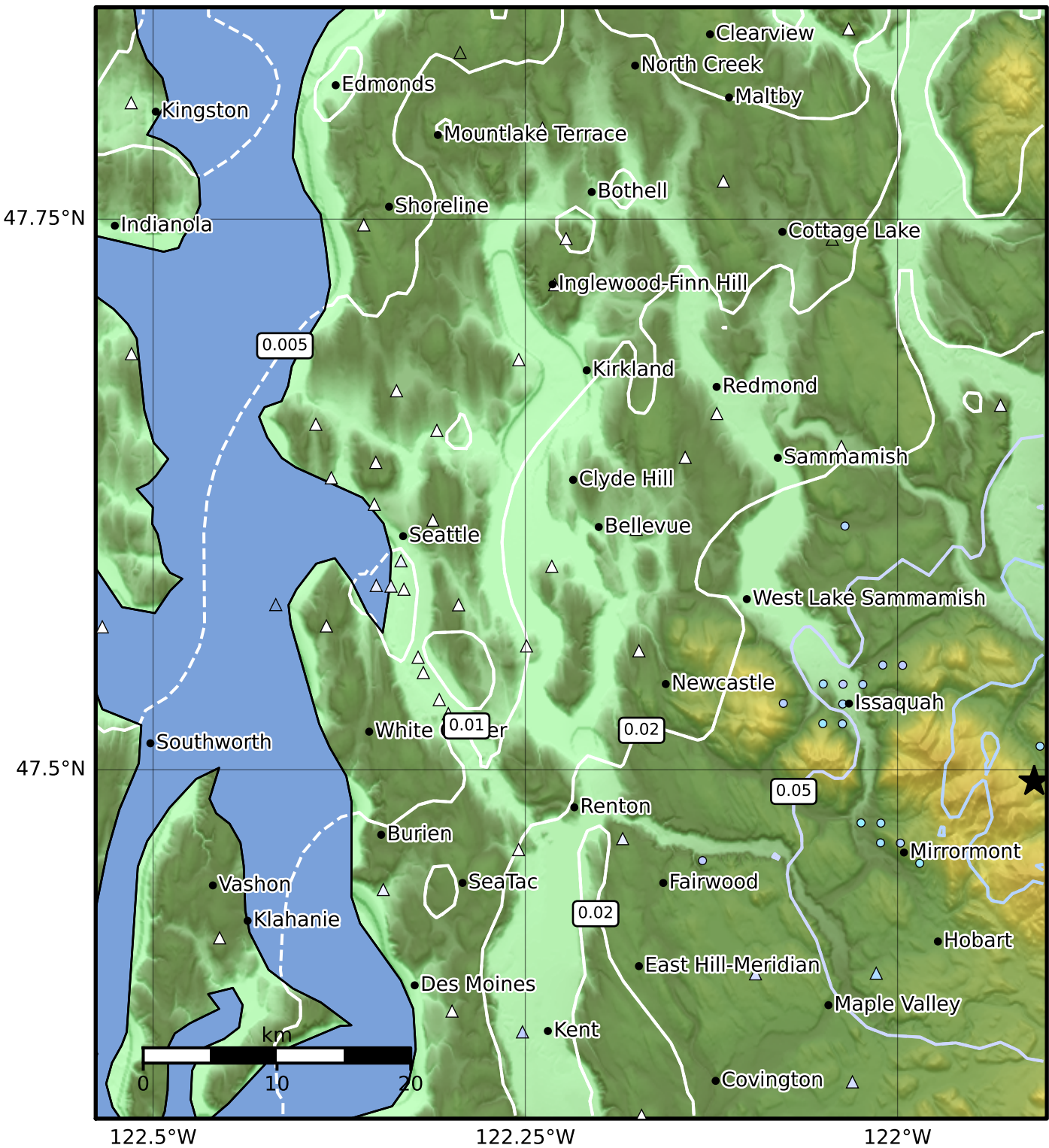

PGV (cm/s)	0.1	0.2	0.5	1	2	5	10	20	50	100	200
------------	-----	-----	-----	---	---	---	----	----	----	-----	-----

Scale based on Worden et al. (2012)

Version 3: Processed 2024-03-07T19:46:46Z

△ Seismic Instrument ○ Reported Intensity ★ Epicenter