

0.3 Second Peak Spectral Acceleration Map PNSN  
 ShakeMap: 14.0 km ( 8.7 mi) E from Carnation, WA  
 Feb 22, 2024 13:02:49 UTC M3.4 N47.67 W121.73 Depth: 18.6km ID:uw61984016

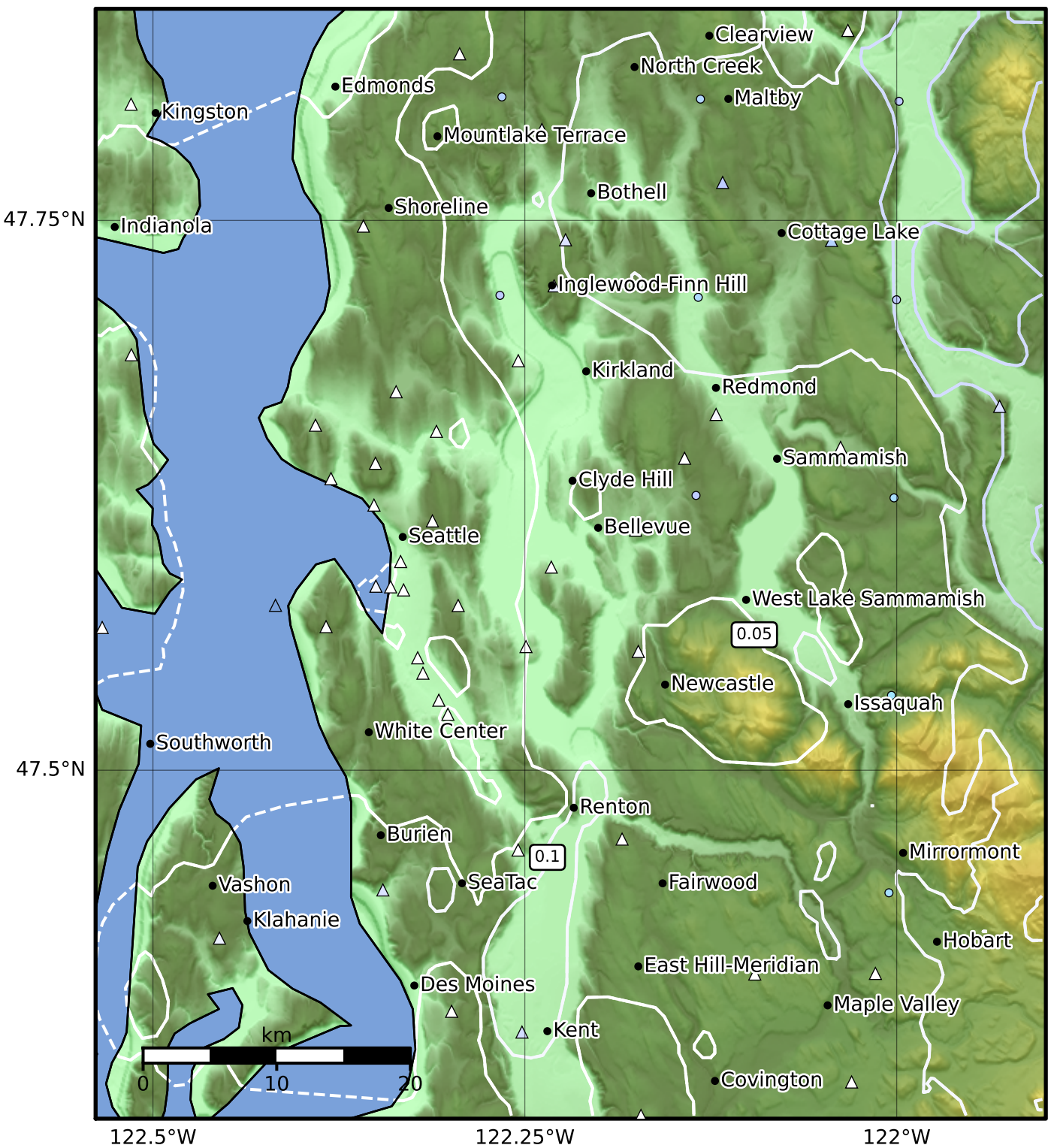

SA(0.3) (%g)	0.1	0.2	0.5	1	2	5	10	20	50	100	200
--------------	-----	-----	-----	---	---	---	----	----	----	-----	-----

Scale based on Worden et al. (2012) Version 2: Processed 2024-02-22T18:48:58Z  
 △ Seismic Instrument ○ Reported Intensity ★ Epicenter